Limit Switch Flags
Set Screw Type

Proximity Sensor Flags P.2070

Set Screw Type

Shape	Shaft Bore	Type	Material	Surface Treatment	Accessory
One End Cone Type	Through Hole	DGSM	EN 1.1191 Equiv.	Black Oxide	Set Screw 2 pcs.
Both Ends Cone Type		DGWM			
One End Cone Type	Tapped Hole	DMSM	EN 1.1191 Equiv.	Black Oxide	Set Screw 2 pcs. / Brass Ball 2 pcs.
Both Ends Cone Type		DMWM			

6.3

DGSM (One End Cone Type with Through Hole)

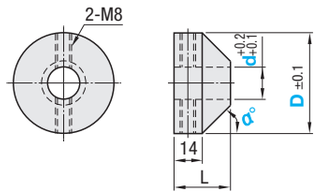

DMSM (One End Cone Type with Tapped Hole)

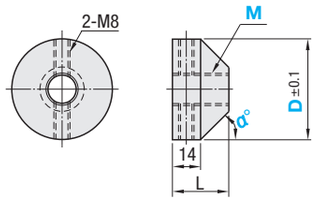

DGWM (Both Ends Cone Type with Through Hole)

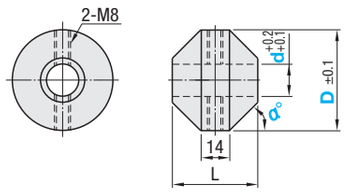

DMWM (Both Ends Cone Type with Tapped Hole)

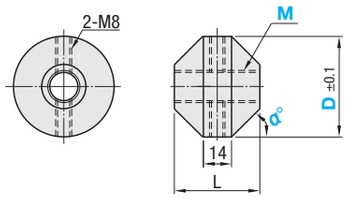

RoHS 10

Part Numbers in ☐ are not RoHS compliant.

One End Cone / Both Ends Cone Type with Through Hole and Set Screw

Part Number Type	D	d	α°	L	Unit Price 1 ~ 9 pc(s).	Volume Discount Rate 10~50
DGSM	30	10	45	22		
	40	12 16	30 45	24		
	50			28		
DGWM	30	10	45	30		
	40	12 16	30 45	34		
	50			42		

One End Cone / Both Ends Cone Type with Tapped Hole and Set Screw

Part Number Type	D	M (Coarse)	α°	L	Unit Price 1 ~ 9 pc(s).	Volume Discount Rate 10~50
DMSM	30	10	45	22		
	40	12 16	30 45	24		
	50			28		
DMWM	30	10	45	30		
	40	12 16	30 45	34		
	50			42		

Ordering Example

Part Number				
Type	D	d, M	α°	
DGSM	30	10	45	

Example

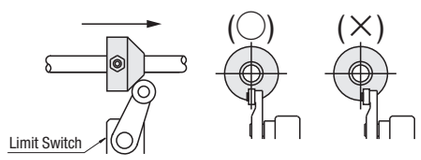

Limit Switch Flags
With Slit

Proximity Sensor Flags P.2070

With Slit

Shape	Shaft Bore	Type	Material	Surface Treatment	Accessory
One End Cone Type	Through Hole	DGSA	EN 1.1191 Equiv.	Black Oxide	Hex Socket Head Cap Screw 1 pc.
Both Ends Cone Type		DGW			
One End Cone Type	Tapped Hole	DMSA	EN 1.1191 Equiv.	Black Oxide	
Both Ends Cone Type		DMW			

6.3

DGSA (One End Cone Type with Through Hole)

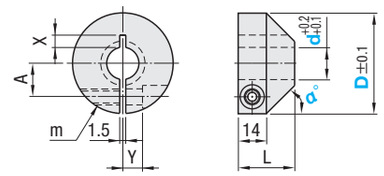

DMSA (One End Cone Type with Tapped Hole)

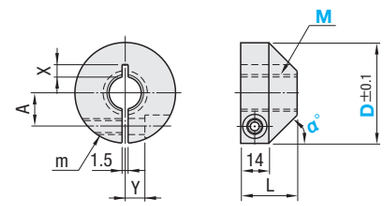

DGW (Both Ends Cone Type with Through Hole)

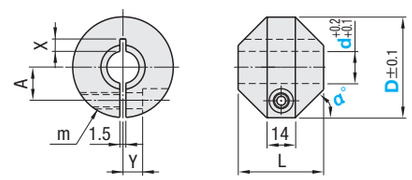

DMW (Both Ends Cone Type with Tapped Hole)

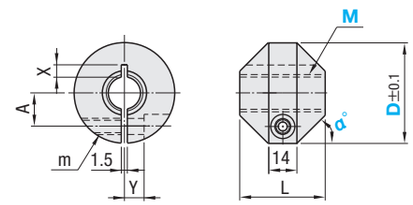

RoHS 10

One End Cone / Both Ends Cone Type with Through Hole and Slit

Part Number Type	D	d	α°	L	M (Coarse)	A	X	Y	Unit Price 1 ~ 9 pc(s).	Volume Discount Rate 10~50
DGSA	30	10	45	22	M5	9.0	6	6		
	40	12 16	30 45	24	M6	14.0	7	8		
	50			28	M8	16.5	10	10		
DGW	30	10	45	30	M5	9.0	6	6		
	40	12 16	30 45	34	M6	14.0	7	8		
	50			42	M8	16.5	10	10		

One End Cone / Both Ends Cone Type with Tapped Hole and Slit

Part Number Type	D	M (Coarse)	α°	L	M (Coarse)	A	X	Y	Unit Price 1 ~ 9 pc(s).	Volume Discount Rate 10~50
DMSA	30	10	45	22	M5	9.0	6	6		
	40	12 16	30 45	24	M6	14.0	7	8		
	50			28	M8	16.5	10	10		
DMW	30	10	45	30	M5	9.0	6	6		
	40	12 16	30 45	34	M6	14.0	7	8		
	50			42	M8	16.5	10	10		

Ordering Example

Part Number				
Type	D	d, M	α°	
DGSA	40	12	45	
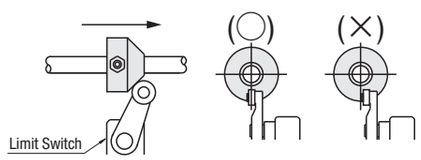
Example