Draw Latches

RoHS10

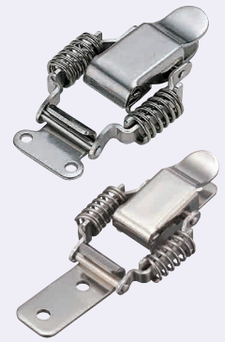

Material: EN 1.4301 Equiv. | Surface Treatment: Tumble Polish

PKBSA

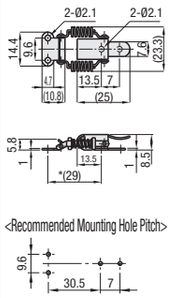

PKBS1

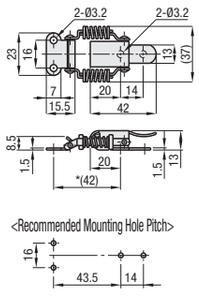

PKBS2

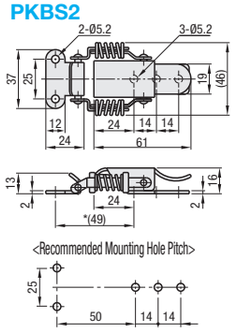

PKBSLA

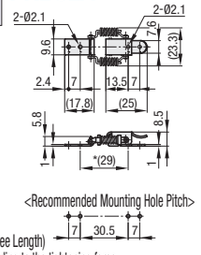

PKBSL1

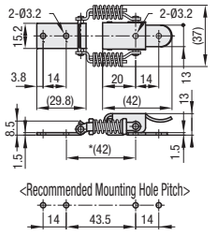

PKBSL2

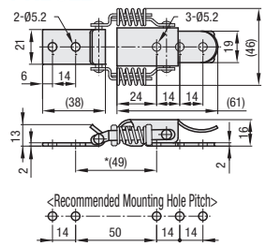

* The dimensions in ( ) are for 0mm pull distance. (Free Length)
Mounting dimensions can be adjusted optionally according to the tightening force.

Part Number Type	No.	* Pull Force N (kgf)	PKBS Mass (g)	PKBSL Mass (g)	Unit Price 1 ~ 9 pc (s).	Volume Discount Rate 10~19	20~200
PKBS PKBSL	A	20(2)	10	10			
	1	68(7)	36	40			
	2	170(17.4)	78	90			

* Pull force is the reference value for 1mm pull distance.

Ordering Example — Part Number: PKBS1, PKBSL1

Draw Latches

RoHS10

Material: EN 1.4301 Equiv. | Surface Treatment: Tumble Polish

PKWS1 (Stainless Steel)

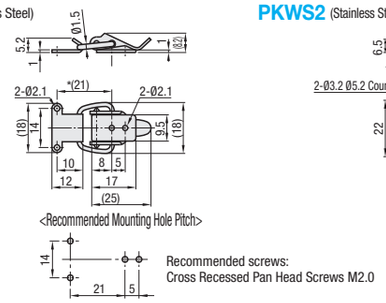

Recommended screws: Cross Recessed Pan Head Screws M2.0

PKWS2 (Stainless Steel)

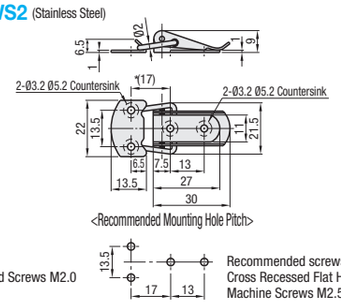

Recommended screws: Cross Recessed Flat Head Machine Screws M2.5

PKWS3 (Stainless Steel)

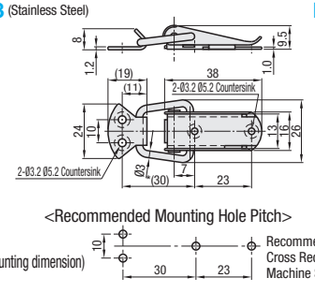

Recommended screws: Cross Recessed Flat Head Machine Screws M2.5

PKWS4 (Stainless Steel)

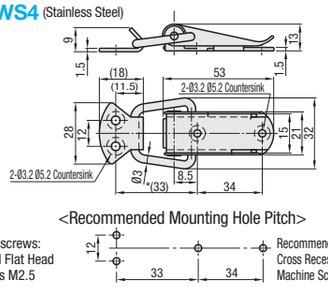

Recommended screws: Cross Recessed Flat Head Machine Screws M2.5

Example

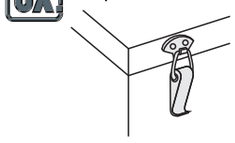

* The dimensions are for 0mm pull distance. (Recommended mounting dimension)

Part Number Type	No.	* Pull Force N (kgf)	Mass (g)	Unit Price 1 ~ 49 pc (s).	Volume Discount Rate 50~200
PKWS	1	49(5)	11		
	2	78(8)	12		
	3	98(10)	18		
	4	147(15)	37		

* Pull force is the reference value for 1mm pull distance.

Ordering Example — Part Number: PKWS1

Covered Draw Latches

RoHS10

PKCS1

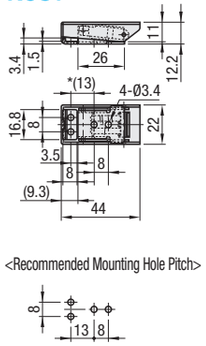

PKCS2

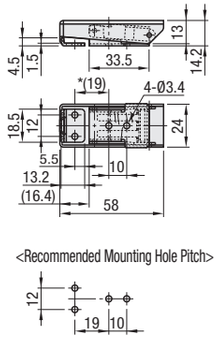

PKCS3

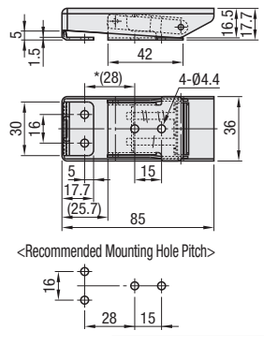

* The dimensions are for 0mm tightening amount.

Material: EN 1.4301 Equiv. | Surface Treatment: Tumble Polish

Part Number Type	No.	* Pull Force N(kgf)	Mass (g)	Unit Price 1 ~ 9 pc (s).	Volume Discount Rate 10~50
PKCS	1	12 (1.2)	25		
	2	69 (7)	53		
	3	81 (8.3)	115		

* Pull force is the reference value for 1mm pull distance.

Ordering Example — Part Number: PKCS2

Stainless Steel Draw Latches for Medium Loads

RoHS10

PKWSA

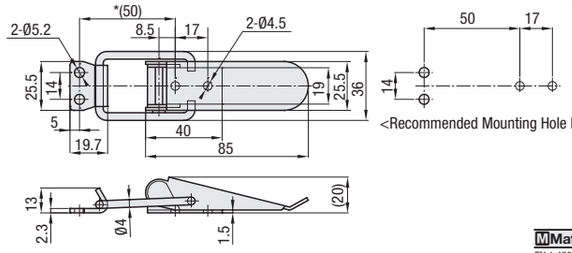

* The dimensions are for 0mm tightening amount.

Material: EN 1.4301 Equiv. | Surface Treatment: Tumble Polish

Part Number Type	No.	* Pull Force N (kgf)	Mass (g)	Unit Price 1 ~ 9 pc (s).	Volume Discount Rate 10~29	30~49	50~200
PKWSA	1	245 (25)	80				

* Pull force is the reference value for 1mm pull distance.

Ordering Example — Part Number: PKWSA1

Draw Latches for Medium Loads

RoHS10

PKWSZ

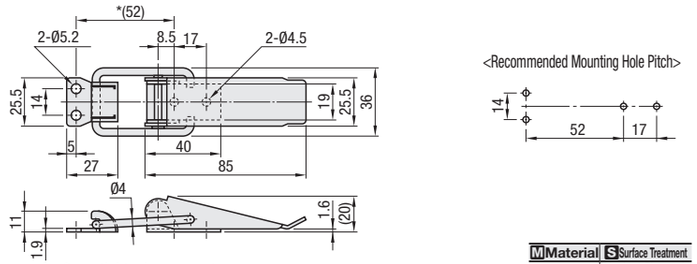

* The dimensions are for 0mm tightening amount.

Material: EN 1.0330 Equiv. | Surface Treatment: Trivalent Chromate

Part Number Type	No.	* Pull Force N (kgf)	Mass (g)	Unit Price 1 ~ 9 pc (s).	Volume Discount Rate 10~29	30~49	50~200
PKWSZ	1	245 (25)	79				

* Pull force is the reference value for 1mm pull distance.

Ordering Example — Part Number: PKWSZ1